Pamplin

Mr. and Mrs. I. B. Bateman, of Newport News, arrived here last Tuesday and were guests of the latter's sister and brother-in-law, Dr. and Mrs. C. H. McCall, and Thursday seemed to be Visitor's Day in the McCall home, when one takes a glance at the list of names below: Mr. and Mrs. Z. T. Moran, Mrs. John Young, of Evergreen; Miss Mattie Thorton, Mrs. Lacy Irving, Mrs. Ruby Jamerson, Mrs. Loyd Inge, of Wilson; Mr. and Mrs. E. N. Cunningham, Friday, Mr. and Mrs. Bateman and Mrs. McCall motored to Lynchburg and Bedford where they spent the day visiting friends. Sunday morning to visit Mr. and Mrs. J. S. Smith. They plan to return to their home Thursday.

Mrs. C. W. Slayton and son, C. W. Slayton, Jr. spent the week end in Washington, D. C. with her daughter and family, Mr. and Mrs. George Dalton, Stephen and Eddie.

Sunday visitors in the C. E. Ramsey home wer e Mr. and Mrs. Douglas Jamerson and Patricia Mr. and Mrs. Eddie Cyrus, Marsh and Becky, of Oakville; Miss Janice Price, of Appomattox.

"Home Coming Day" will be observed in th e Elon Baptist Church next Sunday, Oct. 4. Former members and friends are cordially invited to attend.

Mrs. Carol Layne and Mr. and Mrs. Kenneth Baldwin and baby, Janet, visited their brother and family, Mr. and Mrs. G. W. Baldwin at Phenix Sunday afternoon.

Recent guests of Mrs. Greene Garrett were Mr. and Mrs. Frank Hodges, from Farmville, Mrs. Nannie Burton, of Roanoke, and her sister, Mrs. Ruth Eaton.

Week end visitors of Beulah Cobb included Mr. and Mrs. J. J. Suddarth and daughter, Mrs. Marshall Martin, from Scottsville; Mr. and Mrs. Millard SLAYTON, Of Farmville, Mr. and Mrs. Harry Salmon, Mrs. Richard Tuck and small daughter, of Charlotte Court House; Mrs. Monroe Childress, of Phenix and the Rev. Carl Paught.

Mayor and Mrs. Richard Williams motored to Dillwyn Sunday and visited the Austin Goode family.

Miss Betsy Williams returned to the Richmond Professional Institute last week where she enrolled in her senior year.

Kenneth Elder son-in-law of Mr. and Mrs. G. C. Maxwell, was released from Lynchburg General Hospital Sunday, after being a patient there for three weeks. He is improving in his home in Appomattox.

Coley Ramsey and his brother, Lawrence Ramsey, of Lynchburg spent the week end visiting relatives in Richmond. Their only aunt living, Mrs. Jesie Brown, and two nephews and their families, Mr. and Mrs. Warren Kelly Ramsey, Mr. and Mrs. Robert Lee Johnson and a cousin and her husband, Mr. and Mrs. Frank Crow.

Mrs. Alfred Jamerson spent Sunday afternoon with Mrs. Frank Gilliam.

Luncheon guests of Mr. and Mrs. Frank Gilliam, Sunday, included their twin daughters, May Mrs. Dunford Briehl, of Portsmouth; Mr. and Mrs. G. H. Hungate and son, Darrell, of Roanoke; Mr. and Mrs. [illegible] Dickerson, of Pa[illegible] Mr. and Mrs. [illegible] of Richmond; [illegible] Young, of Tr[illegible] Susie Corbin, [illegible] Nursing Home.

EXPLA[illegible]
"I know Wi[illegible] spine our siesta, Mary."

"All right," [illegible] "tell us."

"Well, we [illegible] we've made."

It's Your West End Super Market Where It Costs Less To Sh

Pork Chops 59c lb.

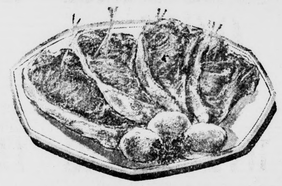

HARVEST SA

It's that time of YEAR [illegible] END SUPER MARKET [illegible] is here! We've LOW PRI[illegible] PRICE on a big and bea[illegible] your favorite foods to en[illegible] by the bushel . . . VALU[illegible] . . . and SAVINGS by the [illegible]

ROSEDALE PEACHES No. 2½ Cans 4 for $1.0[illegible]

PURE PORK OLD TIMER SAUSAGE 49c lb.

PICNICS LUTERS—6 TO 8 LBS. 29c lb.

Garden Fresh Produ

GOLDEN YELLOW BANANA 10c

ALL MEAT GREEN HILL FRANKS 49c lb.

MORTON'S TV DINNERS Ea. 39c

CHICKEN BEEF TURKEY

FRESH AND GREEN CABBAGE 3 lbs. 19c

LIBBY'S FRUIT COCKTAIL 303 cans 5 For $1.00

SHOWBOAT PORK & BEANS No. 2½ Cans 5 For $1.00

KRAFT Sandwich Spread ..... 24-oz. jar
Margarine, Banner ..... 6 lbs.

ORANGE DRINK Wagner 4 qt. bots. $1.00

Q Q SALMON 2 Tall Cans $1.00

SALTINE CRACKERS Fireside lb. box 19c

DR. PEPPER KING SIZE 29c CARTON Plus Depo

WEST END SUPER MARKET

APPOMATTOX, VA. OPEN EVERY FRIDAY NIGHT 'TIL 9 APPOMATTOX, VA.

TIMES-VIRGINIAN

APPOMATTOX, VIRGINIA

A LIVE WEEKLY NEWSPAPER AT HISTORIC APPOMATTOX COURT HOUSE VIRGINIA

VOLUME 31, NUMBER 41 APPOMATTOX, VIRGINIA, THURSDAY, OCTOBER 8, 1964 Two Sections — Twelve Pages

[illegible]ther [illegible]rkleaf

[illegible]is Robinson

[illegible] measure "towns" [illegible]ones. It has gotten [illegible] habit for Uncle [illegible]ourbus to do that [illegible] year. They call it [illegible]. We are now [illegible], almost, between [illegible]ns and the 1970 [illegible] Appomattox is grow[illegible] our girdle doesn't [illegible] are growing more [illegible]girdle than within, [illegible] some who claim [illegible] corporation we [illegible] break 2,500 by the [illegible] Unless we annex [illegible]ville or Vera. [illegible] of these and sund[illegible] townships would [illegible] that annexing 'em, [illegible]ere is not supposed [illegible] Mayor, and no [illegible] Mayor wants to [illegible]rt of his job. Not [illegible]ers, but the Dog[illegible]ber Readers, and [illegible]ners. We are one [illegible]munity as long as [illegible] identity, but your [illegible]where my nose be[illegible]ch for America's [illegible] us do what we [illegible]erve the identity of [illegible]

[illegible]xample . . .

[illegible]hether mentioning [illegible]outerly Yankeeland [illegible] in the World Seri[illegible]ll meditate about [illegible] as I have known. [illegible] had the first towns [illegible]s, and many of [illegible]ters are named [illegible]ches: Nasawaddox, [illegible]Bracinpreagne, etc. [illegible] John Smith set up [illegible] 1607 and then set [illegible] the New World. [illegible] what is now Cana[illegible] Towns still go by [illegible] as his famous [illegible] places to settle[illegible]ns one of Capt[illegible]n". He stopped [illegible] Like a turtle's back [illegible]ame or marches, it [illegible]ting in a ring of [illegible] was settled by [illegible] mostly Crock[illegible] Spences, Parks, [illegible] and it is just as [illegible] one of Virginia's [illegible]

[illegible] also discovered [illegible] in 1608, and Wil[illegible] man's island [illegible]d, and it was the [illegible] in what is now [illegible] Maryland. Lord [illegible]ned it as part of [illegible] 1632 it was [illegible] the Virginia A[illegible]'s Island, nearby, [illegible] Cape John and [illegible]ns for its figs. [illegible] was also discovered [illegible] was the plantation [illegible] Parker Family, but [illegible]enburg made it [illegible] made Charles Har[illegible]ns when I wrote a [illegible] about him and got [illegible] But that was many [illegible] and I think that [illegible]ng to fit in here. [illegible] is another Eastern [illegible] town . . . named [illegible] Governor and [illegible]ome nearby has a [illegible]ion of war imple[illegible] Springs is quite [illegible] The Indians who [illegible]ere fashioned some [illegible] trees and used [illegible]h tubs, the spring [illegible]ld to have medici[illegible]

[illegible] Maryland Assem[illegible]ed for a town to be [illegible]ridge, Maryland, [illegible] for the English [illegible] by that name. [illegible]county seat of Dorcest[illegible] the banks of the [illegible]ame time I was in [illegible] was so very fam[illegible] of the canning [illegible]ries brand, but it [illegible] everything.

[illegible] favorite Eastern [illegible] was Salisbury, [illegible] have to get to [illegible]ld is famous as [illegible] the L.D. Caulk Co., [illegible] of dental mater[illegible] (See page 5)

[illegible] And Scruggs Here Tonight

[illegible]usic lovers are ex[illegible] out in large num[illegible] Lester Flatt [illegible]rgass and The Foggy [illegible] They're coming [illegible] special per[illegible] the Appomattox [illegible] Sponsor is the Appomattox Ball Park Association. Flatt and Scruggs, well known to Grand Ole Opry fans through radio and TV will start their well-known brand of music and hi-jinks at 8 p.m. Y'all Come for a night of fun and music!

Planning For Civil Defense

This group of county educators have just completed a course in "Community and Family Survival" with plans to conduct similar classes in Survival for all citizens of the area. C. B. Chandler, at left, Supervisor of education, is shown looking over class materials with Mrs. Phyllis Byrd, assistant supervisor of Civil Defense Adult Education; School Superintendent Earl Smith; Carver-Price principal T. W. Mabry; and Mrs. Ivey Holland, Appomattox High School teacher. Others in the class included Randall Hill, principal of Appomattox Elementary School, Frank Chuchek, principal of Appomattox High School, E. T. Johnson, assistant principal, Carver-Price School; H. B. Pack and R. B. Carter, instructors of Vocational Agriculture, AHS; and Bruce Kroog, Appomattox High School teacher and assistant coach.

Boys 8-13 Eligible

Friday Is "Sign-Up" Deadline For Saturday P-P-K Contest

Tomorrow is Sign-Up deadline for the Punt-Pass-Kick contest sponsored by Appomattox Jaycees and Grinels Motors. Co-directors are Alton Smith and "Bud" Blyth.

Appomattox competion will be held at Appomattox High School on Saturday, October 10.

Appomattox area grade and junior high school boys from eight through 13 can pit their football skills against thousands of other boys throughout the nation in the fourth annual Punt, Pass & Kick competition which will culminate with a trip to Washington, D.C., and an appearance at a National Football League championship game for the top winners.

The boys will be tested Saturday for their ability to punt, pass and place-kick on the same day as thousands of other boys all over the country. For 8, 9, and 10-year-olds, warm-up jackets, place - kicker outfits and autographed footballs will be given as first, second and third prizes for each age group. Boys, 11, 12, and 13 will receive gold, silver, and bronze trophies. There will be 18 prizes in all. Scores throughout the country then will be compared to determine the six top winners in each of the 362 Ford zones, one winners will compete in area contests to determine national winners.

Election Judges Hear Vote Rules

Election judges and other officials met Monday evening at the Court House to hear about changes in election laws. In the November election, each precinct will have two voting lists, said Murrell Ferguson, secretary of the county Electoral Board. One list will have persons eligible to vote in Federal elections only. The other list will have persons eligible to vote in all elections.

Payment of poll tax and proof of payment of county taxes are a requirement in Virginia in order for a voter to cast a ballot for the proposed state constitutional amendment and for nominees for the Robert E. Lee Soil Conservation District.

Just Turned 21

Commonwealth Attorney Harry G. Lawson explained that if a person just became 21 he can mark all ballots offered this year without paying poll tax, but this is not true for persons over 21.

Just Moved Here

For persons who have moved into the county within the past three years, it may be necessary to obtain proof of payment of taxes from their previous location. Anyone not on the eligible list prepared in May who feels that he is eligible to vote may obtain a certificate from the county treasurer that he has paid taxes, added Attorney Lawson. And county officials are ready to be of assistance to voters who desire information, he said.

Ballots By Mail

Those who must vote by mail can make application to their precinct registrar at least five days prior to the election, including election day.

100 Foot Ruling

Lawson explained that a change in election law says that a ballot may be taken to a voter "a maximum of 100 feet from the polling place by one of the election judges." This means, he said, that persons physically unable to climb the Court House steps in Appomattox, or difficult locations in other areas, may vote from their automobiles or other outside location provided it is within the 100 foot limit.

Rebs Bow 39-0 To Governors

LOVINGSTON — Randy Powell and Kenny Purvis ran wild here Saturday night to lead Nelson County to a 39-0 Group II, District IV, high school football victory over Appomattox.

Appomattox drove to the Nelson four early in the game. But four plays advanced the ball only two yards and the Governors took over on downs.

Mrs. O. L. Brown, of Gladstone, pictured above at the Ruritan Zone 3 Convention in Lovingston last Oct. 1, won the annual Citizenship Award, one of four awards given during the evening. Seated in the background are toastmaster Lewis Spillman, of Waynesboro, and the speaker for the evening, James Davis, Representative for Amherst and Nelson Counties in the House of Delegates.

School Religion Topic For Sun. Conference

"Religion In The Public Schools" will be the theme of a Conference which will be held Sunday afternoon October 11 from 2:30 to 8:00 p.m. in the Randolph-Henry High School at Charlotte Court House. The conference has been arranged by the Christian Action Committee of Appomattox Presbytery.

"The Background and Meaning of the Recent Court Decisions" will be the subject of an address by Dr. James Smylie, Professor of Church History, Union Theological Seminary, Richmond, Va. A second address: "How To Keep Religion In the Public Schools" will be delivered by Dr. Price H. Gwynn, former Dean of St. Andrews Presbyterian College, Lumberton, N.C.

Mr. C. Bruce Chandler, Director of Instuction, Appomattox County, will be one of fifteen discussion group leaders, who will explore such questions as: "What do the decisions of the Courts mean for us?" "What expressions of religious faith are meaningful, legal, and fair in our public schools?" "Should the Constitution be amended to assure that these expressions may be continued?", etc.

Not only Presbyterians, but all interested persons are cordially invited to attend. The only cost will be a registration fee to cover the cost of the light supper and a packet of relevant materials which will be given to each person attending, in the amount of one dollar. All are welcome.

Train, Truck Collide At Pamplin

A truck loaded with about 35 cylinders of acetylene gas, nitrous oxide and oxygen and the east bound Number 4 Norfolk and Western passenger train collided about 1:40 p.m. Thursday at the Pamplin crossing. No one was hurt seriously. The truck driver, Sam Hamlett, 31, of Lynchburg sustained cuts and abrasions on one knee.

His truck was a complete loss. Impact with the train carried the truck cab 50 feet down the track. According to one witness the body of the truck rolled 'over and over" between the two sets of tracks, and landed 170 feet from the point of impact.

Both the Pamplin Fire Co. and Appomattox Volunteers answered calls to the scene, but only two of the gas tanks burned. Trooper C. H. Wallace investigated the accident.

Jayvees Play Here—4 P. M.

The William Campbell Junior Varsity will paly here today (Thursday) Oct. 8, at 4 p.m. This game was switched due to their field being used at William Campbell.

Ruritans Honor Gladstone Woman

LOVINGSTON — New officers were elected and four awards were presented Thursday night at the fourth annual district convention of Zone III Ruritan Club. Woodrow Wilson District held at Nelson County High School.

Del. James W. Davis, of Amherst and Nelson counties spoke on his recent trip to Russia.

In agreement with a report from the nominating committee the following officers were elected: Samuel O. Mawyer, of Faber, lieutenant governor; Ralph Turpin, of Lovingston, secretary; and John Mitchell, of Afton, treasurer. Turpin and Mitchell held their respective offices last year.

Awards presented were: Community Service—Lovingston Club Young Farmer of the Year — Quinton Miller, of Afton; Publicity—Lovingston Club; and Citizenship — Mrs. O. L. Brown, of Gladstone.

Last Night To Register For Bible Course

This is the last night for registeration for the University of Richmond Bible course being offered at Liberty Baptist Church Class begins at 7:30 p.m. Rev. T. A. Waddill, Spout Spring, is the instructor for the 18-week course, How to Understand and Teach the Bible. The course offers two hours college credit. Another Univ. Richmond course is being offered at Blackstone Baptist Church. "Basic New Testament Studies". Instructor is the pastor, Rev. Thomas O. Moak, Jr., and Christianity and Family Life, Farmville Baptist Church, by its pastor, Rev. W. Otis McClung.

George F. Abbitt, Jr., Liberty Baptist Church, Appomattox, is serving on the advisory committee for these three Christian Education classes in this area.

Heritage Gets Park Service Proposal; Board Meeting Set

Goldwater Headquarters

Main Street Headquarters for Goldwater has been bedecked with posters, streamers, and an assortment of literature. Above, some passersby, including two boys who will have to wait a few years to cast a ballot, look over the display. Chairman of the county Goldwater Committee, Ivey Holland, has announced that the public is invited to come in daily from 10 a.m. to 5:30 p.m. — Saturday, 10 a.m. through 1 p.m. He urges men and women with time to contribute to phone 352-6761 so that they can be on hand to give out literature and answer visitors' questions. T. Coleman Andrews, Commissioner of Internal Revenue of U. S. 1953-55, and Independent Candidate for President 1956, will be here Tuesday, October 20, to speak in behalf of the Goldwater ticket.

Appomattox "Fertile Ground For Statesmen" Says John Wessells

Governor Harrison's executive assistant, John H. Wessells, Jr. said in an address to the Woman's Club here on Monday that "the Civil War Centennial commemoration is planned to conclude in a blaze of light at Appomattox."

He spoke of Appomattox as the best known place in Virginia and the least understood. Speaking to the more than 100 members and visitors he told of Va.'s efforts to attract tourists. "The State's budget for travel promotion has been doubled in the past four years," he said, "and now amounts to more than half a million dollars a year."

"You are also aware right here," he added, "of the efforts to take advantage of the opportunities still offered by scientific agriculture, tree farms and soil conservation practices demonstrated over in Senator Moses' section of the county."

Wessells paid high tribute to Appomattox as a county with "particularly fertile ground for statesmen."

"The late Senator Ferguson, the Floods, the Abbitts, have been among the families that have continued to provide sound leadership for Virginia," he said. Wessells spoke of Watkins Abbitt as one of "the most effective and respected members" of Congress. "In the General Assembly Senator Moses is the highest ranking member of the State Senate," he said, "and Dr. Pennington, the delegate from the 17th District is a key man on Monday of the Assembly." Wessells also spoke of the Appomattox Historical Park, and said that this state is neck and neck with Florida for the highest individual income in the South."

He said that though "we think of Appomattox County as essentially a farming area, the figures show that one-fifth of the families in Appomattox County depend on farming for their livelihood. One-third of your families depend on manufacturing, and the rest on trade and commerce. Approximately one-half of the families in this county depend on a bread winner who works outside the county."

He spoke of the need for education. "If Virginia's present rate and direction of growth mean anything, there can be no question about the fact that the man without an education will be the man without a job. And the same thing is true of the women, who make up some thirty per cent of our work force."

Rescue Squad Asking Funds In "Saturday Round-Up"

Like many another "home builder" the county Rescue Squad finds that building a "home" is an expensive proposition. The new building, just off 460 at the western limits of the town of Appomattox, is almost complete, with the exception of a heating unit and rest room facilities.

In a special "Saturday Round-Up" for additional funds, Rescue Squad members are planning to canvass the eastern section of the county: Evergreen, Pamplin, Hixburg and neighboring areas to give county residents an opportunity to give.

Rescue Squad captain is Kenneth Jamerson. First Lt. is John Oxford with two second lieutenants, Pete Doss and Jack Williams. Sgt. is Jimmy Rogers, and other squad members include A. A. Bohannon, C. D. Layne, Nelson Mann, Doug Seamster, William Mann, Donald Ferguson, Marvin House, Jr., Cliff Harvey, Anderson Scruggs, Carl Marin, Lewis Moore, Gordon Staples, and Tommy Patterson.

Additional Squad members on the inactive list— plus other helpers are planning to assist. Each will be properly identified, says Captain Jamerson. If you are not home, please stop by Rescue Squad headquarters in Appomattox, says the Captain. A Squad member will be there to accept donations.

New Hope BWC Will Meet Mon.

The New Hope Baptist Church BWC will hold its regular meeting Monday night, October 12, at 7:30 p.m. at the church. All members are urged to be present and anyone interested in joining our circle is cordially invited to come and be with us.

Park Service Head Talk To Local Directors

William C. Vaughan, president of Appomattox Heritage, announced following Monday's meeting of officers and members of the Board of Directors here that no decision had been reached about producing a "Sound and Light" production at Appomattox National Historical Park.

He said that a decision was expected by the Board within the next few weeks. He said the Board was deeply appreciative of the time and efforts expended by National Park Service officials who have met with Appomattox Heritage.

The National Park Service, he said, has agreed that "Appomattox has a story to tell." The Park Service, represented by the national director George B. Hartzog, Jr.; Elbert Cox, Regional Director, Richmond; C. M. Marshall, assistant Regional Director, William Everhart, Chief of Interpretation, Washington, D.C., and Grover E. Steele, superintendent of Appomattox National Historical Park, met with Heritage officers and board here on Sept. 25, and made the following proposition:

That Heritage should raise the estimated funds $250,000 and also be responsible for publicity and promotion of the "Sound-Light" show. The National Park Service would hire writers, director, actors, musicians, etc. and would produce the show, and thereafter be responsible for maintenance of a producing staff, ushers, technicians, etc.

Appomattox Heritage, Inc. would continue through the years with publicity and promotion.

President Vaughan's report of the previous meeting Mr. Hartzog said that the Park Service might furnish part of the funds for the production if the Appomattox Heritage promotion failed to produce all of the necessary $250,000 — or if the production ran way over the proposed figure.

Mr. Vaughan said that Mr. Hartzog's visit here was in the nature of an "informal discussion", and that the Heritage officers and board would continue in their thought on the proposition until the next meeting of the Board set for Thursday, Oct. 15 at Appomattox.

Auction Sale Set Saturday

Antiques including a 200 year old desk, a china press and other items are being auctioned off this Saturday at 1:30 p.m. Location, Mrs. Irving Moses home, about a mile from Vera. Quilts, picture frames, fine dishes, and other items belonging to Miss Kate Coleman, will be auctioned by Percy W. George, auctioneer for George's Auction Service, Appomattox.

Piedmont Scouts May Attend Western Camp

Summer camping at the 133,000 acre Philmont Scout Ranch in Cimarron, N. M., will be available next summer to explorer and senior scouts in the Piedmont Area Boy Scout Council.

Leaders for the Scouts who will make the trip to New Mexico will be appointed in October. Information meetings for parents and boys will also be held in October.

Lions & Ladies To Hear Chorus

Lions and their Ladies will enjoy dinner this evening at the Appomattox Elementary School and then will hear the Appomattox Civic Chorus in a group of selections. Eastern Star ladies are preparing and serving the meal. Dinner hour: 6:45 p.m.